ALL INDIA INSTITUTE OF MEDICAL SCIENCES
New Delhi

PROSPECTUS

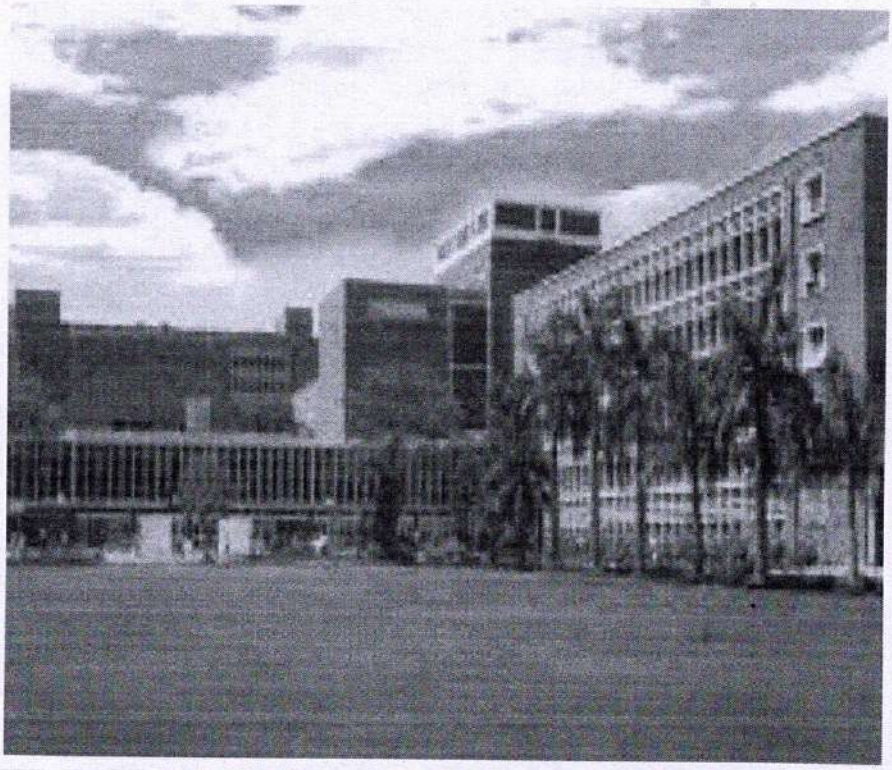

2025

MBBS Course

Prospectus of MBBS Course: AIIMS, New Delhi

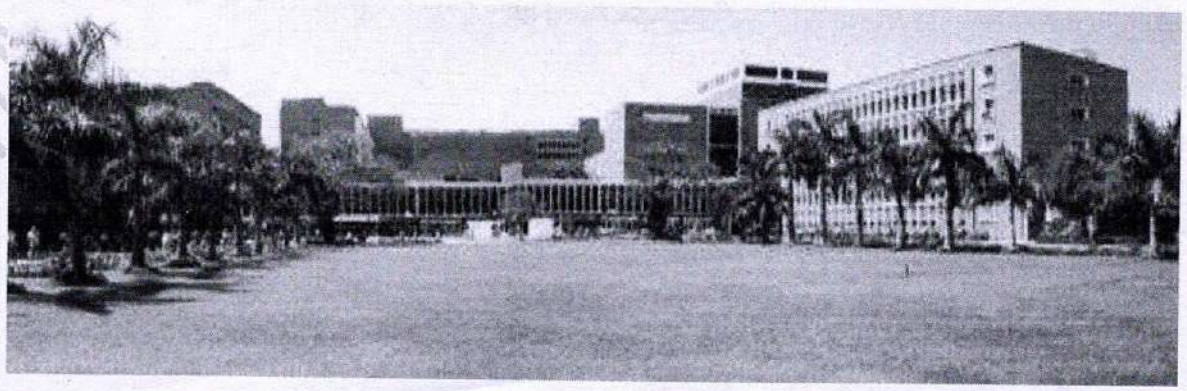

1.0 INTRODUCTION

1.1 AIIMS, New Delhi

The All India Institute of Medical Sciences is an autonomous Institute of National Importance. It was established by an Act of Parliament of 1956 and its objectives and functions were defined. By virtue of this Act, the Institute awards its own medical degrees, diplomas and other academic distinctions. The degrees and diplomas awarded by the Institute under the All India Institute of Medical Sciences Act are recognized medical qualifications for the purpose of the National Medical Commission Act (2019) (Sl. No. 2 of Schedule, Section 37(1)).

The Institute (AIIMS, New Delhi) is a residential University in which the faculty members, Staff and the students live on campus. There are 11 hostels for undergraduate students (7 for Boys and 4 for girls) with a capacity to accommodate 848 students.

2.0 AIMS & OBJECTIVES

2.1 AIIMS, New Delhi

The prime focus of the Institute (AIIMS) is to develop patterns of teaching in undergraduate and postgraduate medical education in all the branches so as to demonstrate a high standard of medical education to all medical colleges and allied institutions in India. The other important objectives of the Institute are to bring together in one place educational facilities of the highest order for the training of personnel in all the important branches of health care and to attain self-sufficiency in postgraduate medical education. The educational principles and practices being adopted are those which are the best suited to the needs of the country. Adaptation of education to meet the problems of community health is a major preoccupation. To this effect the AIIMS, New Delhi has initiated a model educational programme for rural field practice in the Ballabhgarh Community Development Block in collaboration with the Haryana Government. The Institute has also been able to initiate model educational programme in Community Medicine at the urban field practice area in Malviya Nagar, New Delhi. Emphasis is laid on the active learning process and on the cultivation of scholarly habits and scientific methods. The first batch of undergraduate medical students was admitted to the AIIMS, New Delhi in the year 1956. Earlier, the Institute had been admitting 50 students every year. In the 2008 session, the intake was increased to 77 and from 2017 the intake was 107 for the M.B.B.S. course and which was further increased to 132 in 2020. The number of students admitted and number of faculty members is matched to ensure an adequate teacher student ratio. The undergraduate curriculum is constantly reviewed at the Faculty and Staff Council levels and the required changes in the curriculum are brought about in order to evolve a pattern which is the most.

Suitable for the current Indian needs and conditions. Undergraduate medical students get sufficient impetus for higher studies as the Institute provides facilities for postgraduate degrees in almost all the branches of medical sciences. At present, the AIIMS, Delhi is awarding post-graduate degrees/ fellowships in more than 90 different specialties/super-specialties.

3.0 DURATION OF COURSE

The course of studies leading to the award of degree of Bachelor of Medicine and Bachelor of Surgery (M.B.B.S.) of the All India Institute of Medical Sciences shall last for a minimum of **five and a half academic years including one year's compulsory Internship.**

4.0 NUMBER OF SEATS & RESERVATION

A. AIIMS, New Delhi:

One hundred and twenty-five (125) seats for Indian Nationals and **Seven (7)** seats for (Foreign Nationals) are available for admission to MBBS course. The policy of reservation of the Government of India is applied at AIIMS. The reservation roster (including 5% reservation for Persons with Benchmark Disability) will be maintained by Medical Counseling Committee and shall be applied to AIIMS, New Delhi.

4.11 CRITERIA FOR OTHER BACKWARD CLASSES (NON- CREAMY LAYER) [OBC]

Reservation for OBC (Non-Creamy Layer): the certificate must be valid for admission in Central Government Institute shall be according to the rules of the Government of India. Applicants are required to ensure that he/she does **not** belong to the persons/sections (Creamy Layer) mentioned in Column 3 of the Schedule to the Government of India, Department of Personnel & Training O.M. No.36012/22/93-Estt.(SCT) dated 08/09/93 which is modified vide OM No. 36033/3/2004Estt.(Res.) dated 09/03/2004 or the latest notification of the Government of India (i.e. Central list). A format is provided at the end of the Prospectus. The OBC certificates issued from 1st April, 2024 (inclusive) to the start of reporting of Round-1 of MBBS counseling schedule as notified by (MCC) will be considered valid.

AIIMS New Delhi Prospectus 2025

4.2 CRITERIA FOR SCHEDULED CASTES / SCHEDULED TRIBES (SC/ST)

Reservation for SC/ST candidates will be according to the rules of the Government of India. Applicants will be required to produce the necessary certificate in the format provided. During counseling, the certificates prescribed in M.H.A. O.M. No.42/21/49-N.G.S. dated the 28.1.1952, as revised in Dept. of Per-&A.R. letter No.36012/6/76-Est.(S.C.T.), dated the 29.10.1977, to be produced by candidate belonging to a Scheduled Caste or a Scheduled Tribe in support of his/her claim.

4.3 CRITERIA FOR PERSONS WITH BENCHMARK DISABILITY (PWBD)

In accordance with the provisions of the Rights of Persons with Disabilities Act, 2016, 5% of seats of the annual sanctioned intake capacity shall be filled up by candidates with benchmark disabilities, based on the merit list of Entrance Examination 2025. For this purpose, the Specified Disability contained in the Schedule to the Rights of Persons with Disabilities Act, 2016 is annexed in APPENDIX-1. The candidate must possess a valid document certifying his/her permanent physical disability. The disability certificate should be certified by a duly constituted and authorized Medical Board of the State or Central Govt. Hospitals/Institutions. **All PWBD candidates shall be evaluated by the Medical Board of the Institute to determine eligibility.**

4.4 CRITERIA FOR ECONOMICALY WEAKER SECTION (EWS)

For reservation for EWS, the certificate must be valid for admission in Central Government Institutes shall be according to the rules of the Government of India. Applicants will be required to produce the necessary certificate in the format provided at the end of the prospectus in support of his/her claim. The EWS certificates issued from 1 April 2024 (inclusive) to the start of reporting of Round-1 of MBBS counseling schedule as notified by (MCC) will be considered valid.

AIIMS, New Delhi Prospectus 2025

5.0

ELIGIBILTY

A. INDIAN NATIONALS		
01	AGE	• Should have attained or will attain the age of 17 (seventeen) years as on the 31st of December of the year of admission (2025) • Candidates born on or before 31st December, 2008 are eligible.
02	ESSENTIAL ACADEMIC QUALIFICATION	• **Candidate Should have passed the 12th Class under the 10+2 Scheme/ Senior School Certificate Examination (CBSE) or Intermediate/Pre-Degree in Science or an equivalent Examination of a recognized University/ Board of any Indian State with ENGLISH, PHYSICS, CHEMISTRY and BIOLOGY as subject. The candidates who have passed 10+2 level with Biology as an additional subject will also be eligible for MBBS Entrance Examination (as per Hon'ble Delhi High Court Order No.2341/-W/DHC/WRITS/D-1/2019 dated 24/09/2019 in the Writ Petition (C) No. 6773/2019)** • Candidates who have appeared or are appearing at the qualifying Examination with English, Physics, Chemistry and Biology as main subject and expect to pass the Examination with required percentage of marks (as indicated in Sl. No. 03 below) are also eligible to apply and appear in the Competitive Entrance Examination. However, their candidature will be considered only if they provide documentary evidence of having passed the qualifying Examination with the required subjects and percentage of marks • If the institute has to consider an examination of an Indian university or of a foreign/university to be equivalent to the 12th class under 10+2 scheme/intermediate science examination, the candidates shall have to produce a certificate from the concerned Indian university/Association of Indian Universities to the effect that the examination passed by him/her is considered to be equivalent to the 12th class under 10+2 scheme/intermediate science examination. • **Note: The Essential Academic Qualifications for AIIMS are different from those prescribed by MCC for other Medical Colleges (Note: Annexure-I of NEET (UG) 2025 Information Bulletin)**
03	MINIMUM MARKS	• The minimum aggregate of the marks in ENGLISH, PHYSICS, CHEMISTRY and BIOLOGY obtained in the qualifying examination (as in the essential qualification at Sl. No. 2 of this table) required for appearing in this examination are : • General and OBC candidates: 60%; SC/ST candidates: 50%; & PWBD candidates: 45% • Those with CGPA grades only will have to apply the conversion factor in the application form. The conversion factor should be as approved by their respective examination board. • **Note: The Minimal Marks in essential qualification for AIIMS are different from those prescribed by Medical Counselling Committee (MCC), DGHS, Ministry of Health & Family Welfare, for other Medical Colleges (See Information Bulletin and Counseling Scheme for NEET UG 2025 of the MCC)**

B. The criteria for admission to seats reserved for Foreign Nationals will be as per the judgments passed by the Hon'ble Supreme Court in Anushka Rengunthwar & Ors. v. Union of India & Ors., WP(C) No. 891 of 2021 and Pallavi & Ors. v. Union of India, WP(C) No. 642 of 2023, and by the Hon'ble High Court of Delhi in its judgment passed in Devadarsini Umapathy v. Medical Counselling Committee & Ors., WP(C) 12263 of 2024 and Prisha Khullar v. Union of India & Ors., WP(C) No. 11755 of 2024. The determination in this regard will be made by Medical Counselling Committee (MCC), DGHS, Ministry of Health & Family Welfare, Govt. of India.

Any admission would be subject to further orders and clarifications, if any, by the Hon'ble Supreme Court in this regard.

C. FOREIGN NATIONALS (Applicable to AIIMS, New Delhi only):
Foreign national candidates are required to have obtained a minimum of 60% marks in aggregate in the subjects of ENGLISH, PHYSICS, CHEMISTRY and BIOLOGY in their Intermediate/Pre-Degree in Science or an equivalent examination to be eligible for admission to the M.B.B.S. Course at AIIMS, New Delhi. Foreign Nationals who wish to get admitted in MBBS course at AIIMS, New Delhi have to clear NEET.

ANTIRAGGING MEASURES

6.1 SUPREME COURT RULES REGARDING ANTI RAGGING

As per direction of the Hon'ble Supreme Court of India, the Government has banned ragging completely in any form inside and outside the campus and all the AIIMS authorities are determined not to allow any form of ragging. Whosoever directly or indirectly commits, participates in, abets or instigates ragging within or outside any of the AIIMS shall have an FIR lodged against him/her and he/she will be suspended or rusticated from the institution and shall also be liable to be fined which may extend to Rs. 10,000/-. In case the applicant for admission is found to have indulged in ragging in the past or if it is noticed later that he/she has indulged in ragging, admission can be refused, or he/she shall be expelled from the educational institution. The punishment may also include suspension from attending the classes, withholding/ withdrawing fellowship/ scholarship and other financial benefits or withholding the result.

6.2 ANTI RAGGING REGISTRATION

Selected candidates shall register himself/herself in the website www.antiragging.in/ www.amanmovement.org and take a print out and submit the self-attested printout to Academic Section with 7 days.

AIIMS, New Delhi Prospectus 2025

NATIONAL RAGGING PREVENTION PROGRAMME

National Anti-Ragging Helpline

24x7 Toll Free
1800-180-5522
helpline@antiragging.in | www.antiragging.in

UGC Monitoring Agency
Centre for Youth (C4Y)
antiragging@c4yindia.org | www.c4yindia.org

Contact Details of the Anti-Ragging Committee and Squad
Anti-Ragging Committee (ARC) | Anti-Ragging Squad (ARS)

RAGGING IS A CRIMINAL OFFENCE AND THE CULPRITS WILL ATTRACT PUNITIVE ACTION AS MENTIONED IN THE UGC REGULATIONS
(www.antiragging.in/assets/pdf/annexure/Annexure-I.pdf)

www.ugc.ac.in

AIIMS, New Delhi Prospectus 2025

7.0 ADMISSION TO AIIMS, NEW DELHI

7.1 GENERAL

Admitted candidates must attend the Orientation Programme and join classes as & when session begins for AIIMS, New Delhi. The admission of the candidates, who fail to join the Course by the date stipulated in the letter of intimation, shall automatically be cancelled and such seats shall then be offered to the candidates on the waiting list in order of merit in the same category. **The reporting and joining dates given by MCC, DGHS will be followed.**

Candidates selected for admission to the MBBS course at the AIIMS after verification of their eligibility and admitted should bring the following original certificates/ testimonials/documents at the time of admission:

I. Certificate of having passed the 10+2 or equivalent Examinations, showing the subject offered by him/her in the Examination

II. Certificate from the Board from which he/she passed the High School/Higher Secondary Examination, showing his/her date of birth.

III. Certificate/Mark sheet from the Board from which he/she passed the 10+2 or equivalent Examination showing that he/she has secured 60% or more marks (50% in case of SC/ST and 45% for Persons with Benchmark Disability) in aggregate in English, Physics, Chemistry and Biology.

IV. Migration Certificate from the University/Board last attended by him/her.

V. Applicable only to candidate belonging to Scheduled Caste/Tribe/OBC/EWS/OPH Category:

a. SC/ST Certificate issued by the competent authority. Community should be clearly mentioned in the certificate.
b. OBC Certificate issued by the competent authority. The sub-caste should tally with the central list of OBC. OBC candidates should not belong to Creamy layer. OBC certificate must be in the prescribed format – Valid for admission in Government of India in the prescribed format.
c. EWS Certificate issued by the competent authority shall be Valid for admission in Government of India in the prescribed format.
d. Certificate from prescribed authority showing that he/she belongs to Persons with Benchmark Disability Category.

AIIMS, New Delhi Prospectus 2025

7.2 FEES & OTHER PAYMENTS

A. Indian Nationals:

The dues are to be paid in Cash/Card or through UPI immediately, after you have been declared medically fit by the Medical Board of the Institute as per details given below:

S No.	ACADEMIC & OTHER FEES	Amount in "Rs"	HOSTEL & OTHER FEES	Amount in "Rs"
1	Registration Fee	25.00	Hostel Rent*	990.00
2	Caution Money	100.00	Gymkhana Fee	220.00
3	Tuition Fee	1350.00	Pot Found	1320.00
4	Laboratory Fee	90.00	Electricity Charges	198.00
5	Student Union Fee	63.00	Hostel Security (Refundable)	1000.00
	TOTAL	1628.00	TOTAL	3728.00

Fees are subject to revision

****Hostel accommodation will be provided subject to availability***

The above payment can be made in Cash/Card or through UPI. Extension of date for payment of dues will not be permitted in any case.

B. Foreign Nationals:

Tuition fees of US $ 75,000/-(divided in 3 equal installments for Pre-clinical phase, Para clinical phase and Clinical phase of MBBS course) will be charged from the foreign national students admitted to MBBS course at AIIMS.

7.3 ATTENDANCE

Attendance to MBBS course is compulsory.

Every MBBS student must obtain 75% attendance in aggregate with a minimum of 65% in each of the subjects before they are permitted in the 1st, 2nd and Final Professional Examinations. Those students who obtain 70% attendance will be permitted in the professional Examinations only with the permission of Dean/Director. Such cases will be considered on the merit of each case. Students who obtain the permission to participate in the various Inter-Medical College/Inter Institutional festivals outside the AIIMS and those who participate /organize the PULSE programme at AIIMS will be considered for some relaxation in the attendance. *(Authority Academic Committee meeting held on 17/6/2005 and approved by Governing Body on 5/7/2005).*

7.4 COMPULSORY INTERNSHIP TRAINING

After passing the Final M.B.B.S. Examination, all the candidates will be required to do compulsory internship for a period of one calendar year (12 months) in the hospital and rural health centers recognized by the AIIMS. During the internship period, the interns are allowed a total of 15 days leave in full term of one year. (Any Modification of rules of Internship will be notified separately).

The degree of M.B.B.S. shall be awarded only after satisfactory completion of one year's Internship.

Appendix – 1: Specified Disability Clause

A SCHEDULE is annexed regarding, "SPECIFIED DISABILITY" clause (zc) of section 2 of the Rights of Persons with Disabilities Act, 2016, that states as under,

1. Physical disability

A. Locomotor disability (a person's inability to execute distinctive activities associated with movement of self and objects resulting from affliction of musculoskeletal or nervous system or both), including—

(a)"leprosy cured person" means a person who has been cured of leprosy but is suffering from—

(i) Loss of sensation in hands or feet as well as loss of sensation and paresis in the eye and eye-lid but with no manifest deformity;

(ii) Manifest deformity and paresis but having sufficient mobility in their hands and feet to enable them to engage in normal economic activity;

(iii) Extreme physical deformity as well as advanced age which prevents him/her from undertaking any gainful occupation, and the expression "leprosy cured" shall construed accordingly;

(b) "Cerebral palsy" means a Group of non-progressive neurological condition affecting body movements and muscle coordination, caused by damage to one or more specific areas of the brain, usually occurring before, during or shortly after birth;

(c) "Dwarfism" means a medical or genetic condition resulting in an adult height of 4 feet 10 inches (147 centimeters) or less;

(d) "Muscular dystrophy" means a group of hereditary genetic muscle disease that weakens the muscles that move the human body and persons with multiple dystrophy have incorrect and missing information in their genes, which prevents them from making the proteins they need for healthy muscles. It is characterized by progressive skeletal muscle weakness, defects in muscle proteins, and the death of muscle cells and tissue;

(e) "Acid attack victims" means a person disfigured due to violent assaults by throwing of acid or similar corrosive substance.

B. Visual impairment—

(a) "Blindness" means a condition where a person has any of the following conditions, after best correction—

(i) Total absence of sight; or

(ii) Visual acuity less than 3/60 or less than 10/200 (Snellen) in the better eye with best possible correction; or

(iii) Limitation of the field of vision subtending an angle of less than 10 degree.

(b) "Low-vision" means a condition where a person has any of the following conditions, namely:—

(i) Visual acuity not exceeding 6/18 or less than 20/60 upto 3/60 or upto 10/200 (Snellen) in the better eye with best possible corrections; or

(ii) Limitation of the field of vision subtending an angle of less than 40 degree up to 10 degree.

C. Hearing impairment –

(a) "Deaf" means persons having 70 dB hearing loss in speech frequencies in both ears;

(b) "Hard of hearing" means person having 60 dB to 70 dB hearing loss in speech frequencies in both ears;

D. "Speech and language disability" means a permanent disability arising out of conditions such as laryngectomy or aphasia affecting one or more components of speech and language due to organic or neurological causes.

AIIMS New Delhi Prospectus 2025

2. Intellectual disability, a condition characterized by significant limitation both in intellectual functioning (reasoning, learning, problem solving) and in adaptive behavior which covers a range of every day, social and practical skills, including—

a) "Specific learning disabilities" means a heterogeneous group of conditions wherein there is a deficit in processing language, spoken or written, that may manifest itself as a difficulty to comprehend, speak, read, write, spell, or to do mathematical calculations and includes such conditions as perceptual disabilities, dyslexia, dysgraphia, dyscalculia, dyspraxia and developmental aphasia;

b) "Autism spectrum disorder" means a neuro-developmental condition typically appearing in the first three years of life that significantly affects a person's ability to communicate, understand relationships and relate to others, and is frequently associated with unusual or stereotypical rituals or behaviors.

3. Mental behavior,— "mental illness" means a substantial disorder of thinking, mood, perception, orientation or memory that grossly impairs judgment, behavior, capacity to recognize reality or ability to meet the ordinary demands of life, but does not include retardation which is a condition of arrested or incomplete development of mind of a person, specially characterized by sub normality of intelligence.

4. Disability caused due to—

a) Chronic neurological conditions, such as—

(i) "Multiple sclerosis" means an inflammatory, nervous system disease in which the myelin sheaths around the axons of nerve cells of the brain and spinal cord are damaged, leading to demyelination and affecting the ability of nerve cells in the brain and spinal cord to communicate with each other;

(ii) "Parkinson's disease" means a progressive disease of the nervous system marked by tremor, muscular rigidity, and slow, imprecise movement, chiefly affecting middle-aged and elderly people associated with degeneration of the basal ganglia of the brain and a deficiency of the neurotransmitter dopamine.

b) Blood disorder—

(i) "Hemophilia" means an inheritable disease, usually affecting only male but transmitted by women to their male children, characterized by loss or impairment of the normal clotting ability of blood so that a minor would may result in fatal bleeding;

(ii) "Thalassemia" means a group of inherited disorders characterized by reduced or absent amounts of hemoglobin.

(iii) "Sickle cell disease" means a hemolytic disorder characterized by chronic anemia, painful events, and various complications due to associated tissue and organ damage; " hemolytic" refers to the destruction of the cell membrane of red blood cells resulting in the release of hemoglobin.

5 . Multiple Disabilities (more than one of the above specified disabilities) including deaf blindness which means a condition in which a person may have combination of hearing and visual impairments causing severe communication, developmental, and educational problems.

6 . Any other category as may be notified by the Central Government.

Note: Any amendment to the Schedule to the RPWD Act, 2016, shall consequently stand amended in the above schedule.

AIIMS, New Delhi Prospectus 2025

Prescribed format for OBC-NCL Certificate:

This is to certify that Shri/Smt./Kumari _____son/daughter of _____ of village/town _____ in District/Division _____ in the State/Union Territory _____ belongs to the _____ community which is recognised as a backward class under the Government of India, Ministry of Social Justice and Empowerment's Resolution No. _____ dated _____*. Shri/Smt./Kumari _____ and /or his/her family ordinarily reside(s) in the _____ District/Division of the _____ State/Union Territory. This is also to certify that he/she does not belong to the persons/sections (Creamy Layer) mentioned in Column 3 of the Schedule to the Government of India, Department of Personnel & Training O.M. No. 36012/22/93-Estt. (SCT) dated 8.9.1993, OM No. 36033/3/2004-Estt. (Res) dated 9th March, 2004, O.M. No. 36033/3/2004-Estt. (Res) dated 14th October, 2008 and O.M. No. 36033/1/2013-Estt. (Res) dated 27th May, 2013**.

Signature_____
Designation_____$

Dated:

Seal

---

*- The authority issuing the certificate may have to mention the details of Resolution of Government of India, in which the caste of the candidate is mentioned as OBC.

**- As amended from time to time.

$ - List of Authorities empowered to issue Other Backward Classes certificate will be the same as those empowered to issue Scheduled Caste/Scheduled Tribe certificates.

Note:- The term "Ordinarily" used here will have the same meaning as in Section 20 of the Representation of the People Act, 1950.

ANNEXURE: List of Resolutions for OBC NCL.

S.No.	Date of Notification	Resolution No.
1	13.09.1993	No. 12011/68/93-BCC(C)
2	19.10.1994	No .12011/9/94-BCC
3	24.05.1995	No .12011/7/95-BCC
4	09.03.1996	No .12011/96/94-BCC
5	11.12.1996	No .12011/44/96-BCC
6	03.12.1997	No .12011/13/97-BCC
7	11.12.1997	No .12011/99/94-BCC
8	27.10.1999	No .12011/68/98-BCC
9	06.12.1999	No .12011/88/98-BCC
10	04.04.2000	No .12011/36/99-BCC
11	21.09.2000	No .12011/44/99-BCC
12	06.09.2001	No .12015/9/2000-BCC
13	19.06.2003	No .12011/1/2001-BCC
14	13.01.2004	No .12011/4/2002-BCC
15	16.01.2006	No .12011/9/2004-BCC
16	12.03.2007	No .12011/14/2004-BCC
17	12.10.2007	No . 12011/16/2007-BCC
18	30.07.2010	No.12019/6/2005-BCC
19	18.08.2010	No. 12015/2/2007-BCC
20	16.06.2011	No . 12015/15/2008-BCC
21	08.12.2011	No.12015/13/2010-BC-II
22	17.02.2014	No .12015/5/2011-BC- II
23	14-01-2015	No. 12011/04/2014-BC-II
24	23-01-2015	No. 12011/7/2014-BC-II
25	27-05-2015	No. 12011/1/2015-BC-II
26	15-07-2015	No. 12015/05/2011-BC-II
27	09-09-2015	No. 12011/06/2014-BC-II
28	25-05-2016	12011/13/2016-BC-II
29	15-06-2016	12011/14/2016-BC-II
30	30-06-2016	12011/15/2016-BC-II
31	11-08-2016	No. 12011/04/2014-BC-II
32	07-12-2016	No. 12011/6/2014-BC-II
33	22-12-2016	12011/13/2016-BC-II
34	19-01-2017	20012/1/2017-BC-II
35	31-07-2017	No. 12011/7/2017-BC-II

AIIMS New Delhi Prospectus 2025

Prescribed format for Economically Weaker Sections (EWS) Certificate

FORM-GEN-EWS

Government of .....
(Name & Address of the authority issuing the certificate)

INCOME & ASSET CERTIFICATE TO BE PRODUCED BY ECONOMICALLY WEAKER SECTIONS

Certificate No. _____ Date: _____

VALID FOR THE YEAR _____

1. This is to certify that Shri/Smt./Kumari _____ son/daughter/wife of _____ permanent resident of _____, Village/Street _____ Post Office _____ District _____ in the State/Union Territory _____ Pin Code _____ whose photograph in attested below belongs to Economically Weaker Sections, since the gross annual income* of his/her **"family"**** is below Rs. 8 lakh (Rupees Eight Lakh only) for the financial year _____. His/her family does not own or possess any of the following assets***:

I. 5 acres of agricultural land and above;
II. Residential flat of 1000 sq. ft. and above;
III. Residential plot of 100 sq. yards and above in notified municipalities;
IV. Residential plot of 200 sq. yards and above in areas other than the notified municipalities.

2. Shri/Smt./Kumari _____ belongs to the _____ caste which is not recognized as a Schedule Caste, Schedule Tribe and Other Backward Classes (Central List).

Signature with seal of Officer _____
Name _____
Designation _____

Recent Passport size attested photograph of the applicant

The income and assets of the families as mentioned would be required to be certified by an officer not below the rank of Tehsildar in the States/UTs.

---

* **Note1:** Income covered all sources i.e. salary, agricultural, business, profession, etc.

** **Note2:** The term **"Family"** for this purpose include the person, who seeks benefit of reservation, his/her parents are siblings below the age of 18 years as also his/her spouse and children below the age of 18 years.

*** **Note3:** The property held by a **"Family"** in different locations or different places/cities have been clubbed while applying the land or property holding test to determine EWS status.

Prescribed format for SC/ST certificate

The form of certificate to be produced by Scheduled Castes and Scheduled Tribes candidates applying for appointment to posts under the Government of India

This is to certify that Shri/Shrimati/Kumari*..... son/daughter* of ..... of village/town* ..... in District/Division* ..... of the State/Union Territory* ..... belongs to the..... caste/tribe* which is recognised as a Scheduled Caste/Scheduled Tribe* under:—

@ The Constitution (Scheduled Castes) Order, 1950
@ The Constitution (Scheduled Tribes) Order, 1950
@ The Constitution (Scheduled Castes) Union Territories Order, 1951
@ The Constitution (Scheduled Tribes) Union Territories Order, 1951

[as amended by the Scheduled Castes and Scheduled Tribes List (Modification) Order, 1956; the Bombay Reorganisation Act, 1960, the Punjab Reorganisation Act, 1966, the State of Himachal Pradesh Act, 1970, the North Eastern Areas (Reorganisation) Act, 1971, the Scheduled Castes and Scheduled Tribes Order (Amendment) Act, 1976., the State of Mizoram Act, 1986, the State of Arunachal Pradesh Act, 1986 and the Goa, Daman and Diu (Reorganisation) Act, 1987.]

@ The Constitution (Jammu and Kashmir) Scheduled Castes Order, 1956
@ The Constitution (Andaman and Nicobar Islands) Scheduled Tribes Order, 1959 as amended by the Scheduled Castes and Scheduled Tribes Order (Amendment) Act, 1976
@ The Constitution (Dadar and Nagar Haveli) Scheduled Castes Order, 1962
@ The Constitution (Dadar and Nagar Haveli) Scheduled Tribes Order, 1962
@ The Constitution (Pondicherry) Scheduled Castes Order, 1964
@ The Constitution (Uttar Pradesh) Scheduled Tribes Order, 1967
@ The Constitution (Goa, Daman and Diu) Scheduled Castes Order, 1968
@ The Constitution (Goa, Daman and Diu) Scheduled Tribes Order, 1968
@ The Constitution (Nagaland) Scheduled Tribes Order, 1970
@ The Constitution (Sikkim) Scheduled Castes Order, 1978
@ The Constitution (Sikkim) Scheduled Tribes Order, 1978
@ The Constitution (Jammu & Kashmir) Scheduled Tribes Order, 1989
@ The Constitution (SC) Order (Amendment) Act, 1990
@ The Constitution (ST) Order (Amendment) Act, 1991
@ The Constitution (ST) Order (Second Amendment) Act, 1991
@ The Scheduled Castes and Scheduled Tribes Orders (Amendment) Act 2002
@ The Constitution (Scheduled Castes) Order (Amendment) Act, 2002
@ The Constitution (Scheduled Castes and Scheduled Tribes) Orders (Amendment) Act, 2002
@ The Constitution (Scheduled Castes) Orders (Second Amendment) Act, 2002

% 2. Applicable in the case of Scheduled Castes/Scheduled Tribes persons who have migrated from one State/Union Territory Administration to another.

This certificate is issued on the basis of the Scheduled Castes/Scheduled Tribes certificate issued to Shri/Shrimati*..... Father/Mother of Shri/Shrimati/Kumari ..... of village/town* ..... in District/Division*..... of the State/Union Territory*..... who belongs to the caste/tribe* which is recognised as a Scheduled Caste/Scheduled Tribe in the State/Union Territory* of ..... issued by the ..... dated .....

% 3. Shri/Shrimati/Kumari*..... and/or* his/her* family ordinarily resides in village/town*..... of..... District/Division* of the State/Union Territory* of.....

Signature.....
**Designation.....

(With Seal of Office)
State/Union Territory*

Place: .....
Date: .....

*Please delete the words which are not applicable.
@Please quote specific Presidential Order.
% Delete the paragraph which is not applicable.

NOTE: The term "ordinarily reside (s)" used here will have the same meaning as in Section 20 of the Representation of the People Act, 1950.

**List of authorities empowered to issue Scheduled Caste/Scheduled Tribe Certificate.

(i) District Magistrate/Additional District Magistrate/Collector/Deputy Commissioner/Additional Deputy Commissioner/Deputy Collector/1st Class Stipendiary Magistrate/† Sub-Divisional Magistrate/Taluka Magistrate/Executive Magistrate/Extra Assistant Commissioner.
†(not below of the rank of 1st Class Stipendiary Magistrate).
(ii) Chief Presidency Magistrate/Additional Chief Presidency Magistrate/Presidency Magistrate.
(iii) Revenue Officers not below the rank of Tehsildar.
(iv) Sub Divisional Officer of the area where the candidate and/or his/her family normally resides.
(v) Administrator/Secretary to Administrator/Development Officer(Lakshadweep)

Note: The applicants are required to regularly check the website of AIIMS (aiimsexams.ac.in) for information related to admission in AIIMS, New Delhi. The applicants are also required to regularly check the websites of associated government bodies such as MCC and NEET for regular updates.

For enquiries related to Admission at AIIMS, New Delhi.

Dr. Girija Prasad Rath, Nodal Officer
(MBBS Admission, 2025),
All India Institute of Medical Sciences (AIIMS)
Ansari Nagar, New Delhi – 110029
Tel: 9355029119/ 011-26594832

Email: mbbs@aiims.edu / **Email:**aiims.reg.mbbs@gmail.com

Disclaimer

The prospectus is a compilation of information obtained and collated from Examination and Academic Sections of AIIMS, New Delhi. Due care has been taken to faithfully reproduce the information provided by various sources.

The AIIMS, New Delhi does not hold any liability towards any individual or group of individuals for any loss or damages caused due to him/her arising out of any action taken on the basis of any information contained in this prospectus that may be due to inadvertent omissions or errors or for any other reason whatsoever.

The AIIMS, New Delhi reserves the right to suitably modify, update or delete or add any part of the prospectus as may be considered necessary by the competent authorities.

******

AIIMS, New Delhi Prospectus 2025